

**E6**  
BUILDING A - EXISTING FIRST FLOOR PLAN  
1/8" = 1'-0"

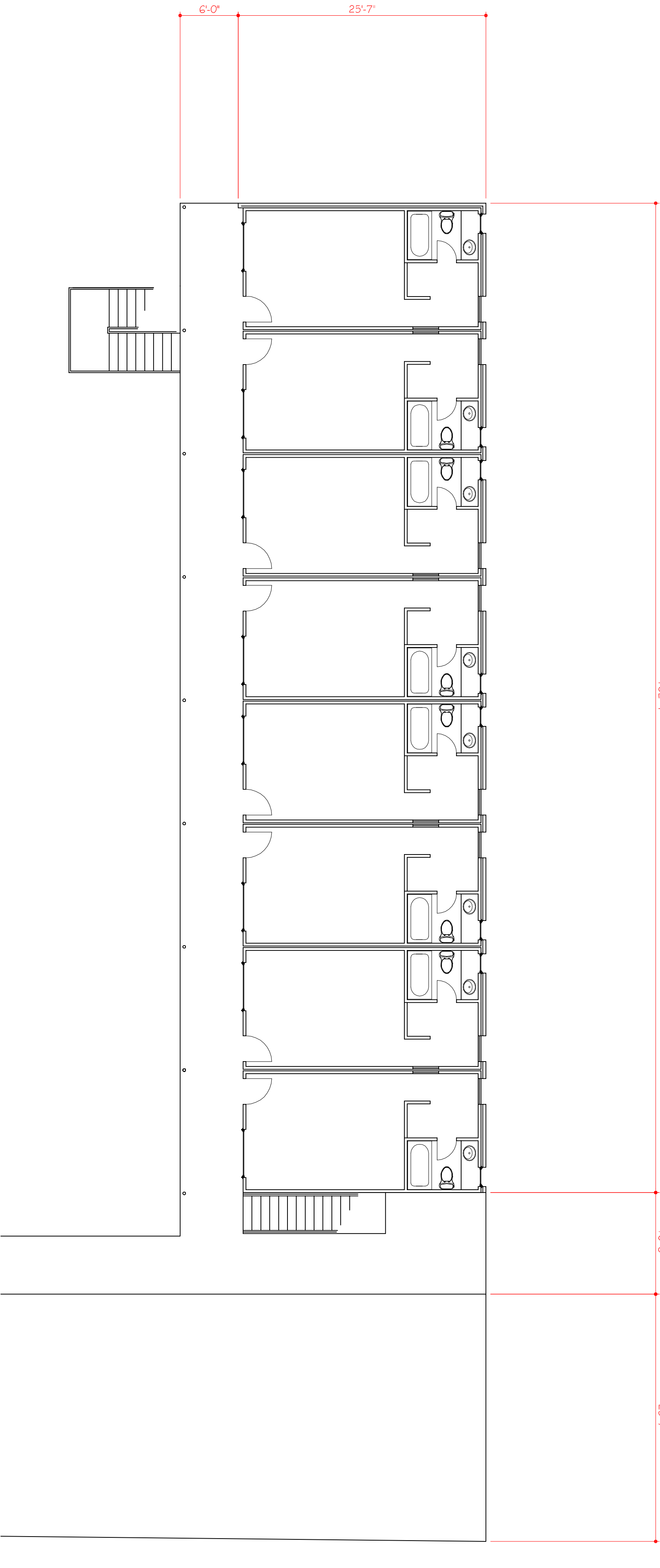

**J6**  
BUILDING A - EXISTING SECOND FLOOR PLAN  
1/8" = 1'-0"

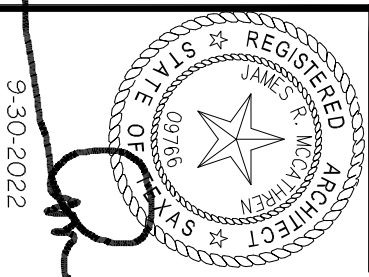

**MCCAETHREN ARCHITECTS, LLC**  
25 Green Bay Circle  
Abilene, Texas 79602  
www.mccathren.com

325-669-2584  
staff@mccathren.com

**ABILENE HOTEL**  
774 East Hwy 80, Abilene, Texas

774 EAST HWY 80, CITY OF ABILENE, COUNTY OF TAYLOR, STATE OF TEXAS. ALL OF LOT 1, BLOCK 4,  
CONTINUATION NO. 1, SECTION 3, OF THE RADFORD HILLS ADDITION

OWNER:  
M/G HOLDINGS, LLC  
1000 W. 11TH STREET  
4351 CROSS TIMBERS RD.  
SUITE 400 #1007  
FLOWER MOUND, TX 75028  
817-790-9416

9-29-2022

559-2-10.DWG  
2.10  
COPYRIGHT 2022

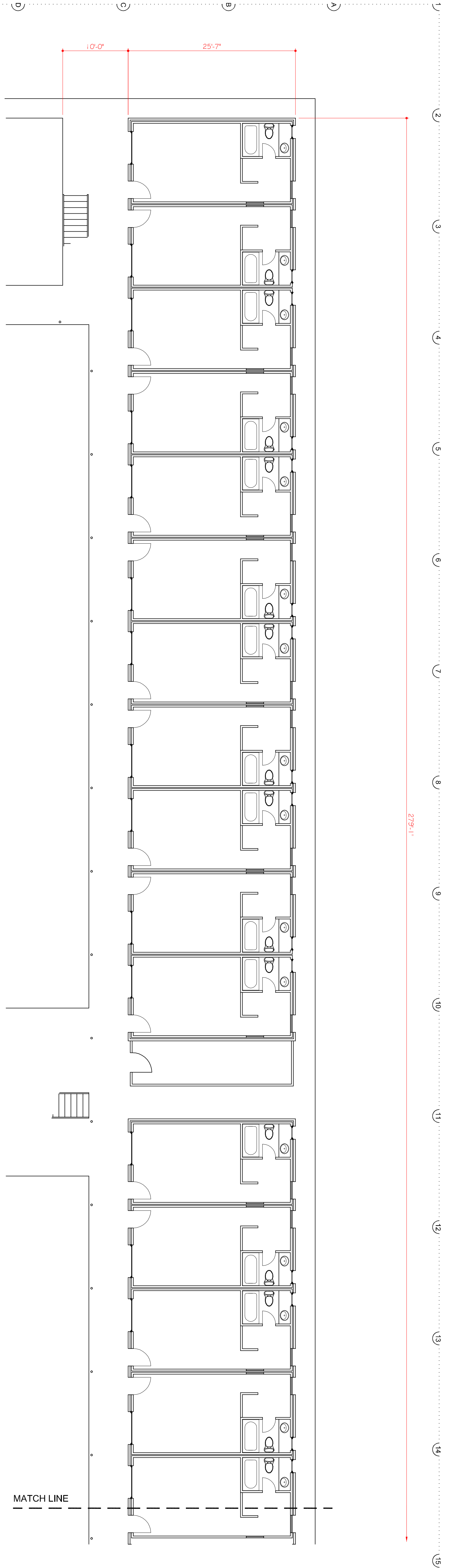

**E1**  
 BUILDING B - EXISTING FIRST FLOOR PLAN  
 1/8" = 1'-0"

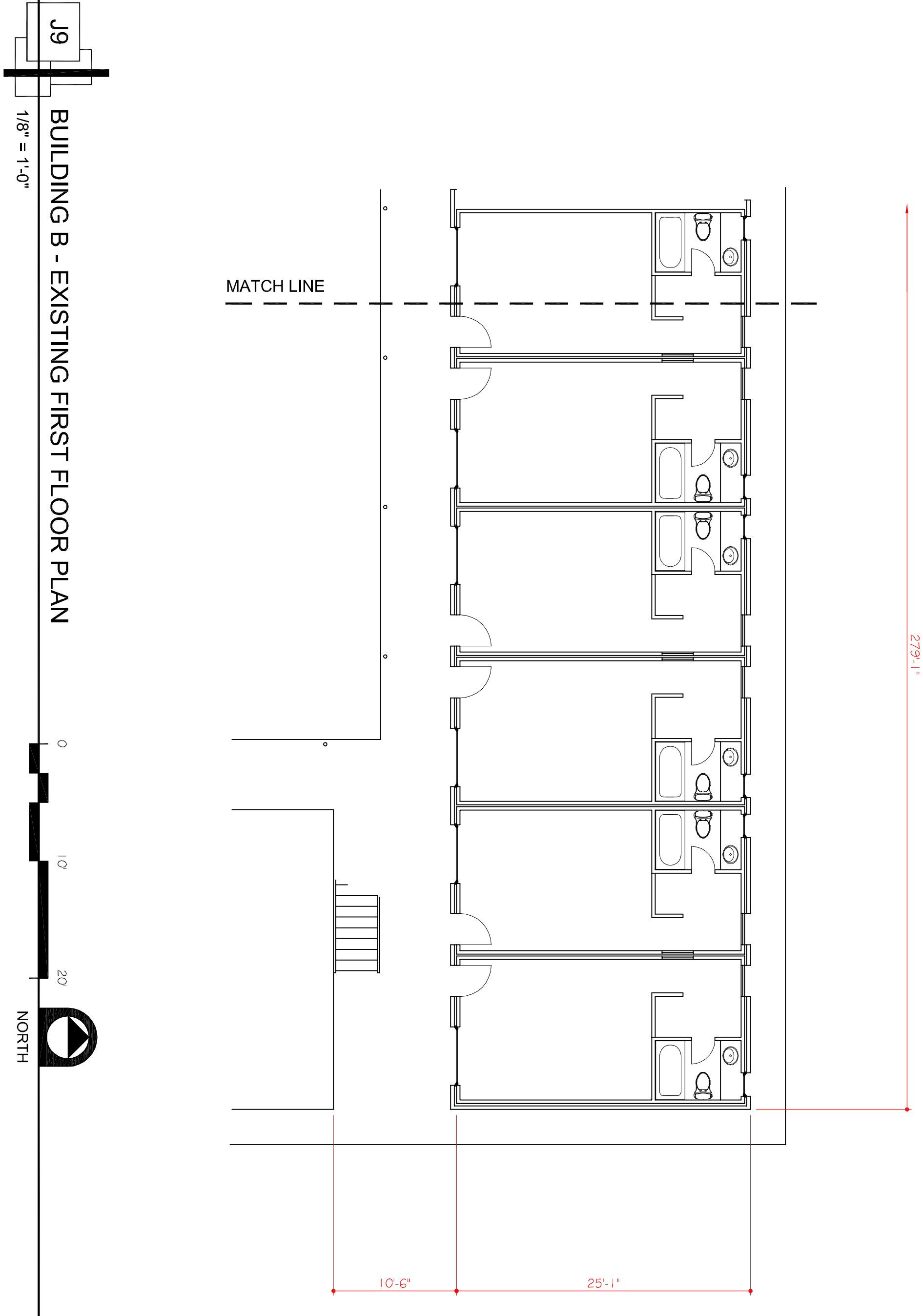

**J9**  
 BUILDING B - EXISTING FIRST FLOOR PLAN  
 1/8" = 1'-0"

MATCH LINE

MATCH LINE

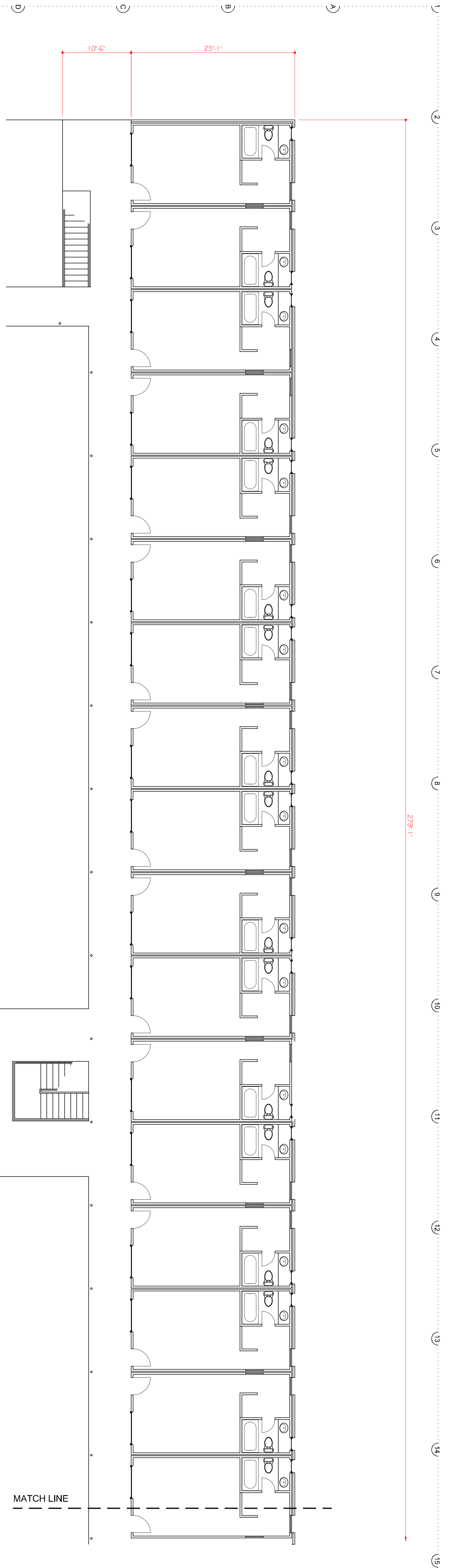

**E1**  
 BUILDING B - EXISTING SECOND FLOOR PLAN  
 1/8" = 1'-0"

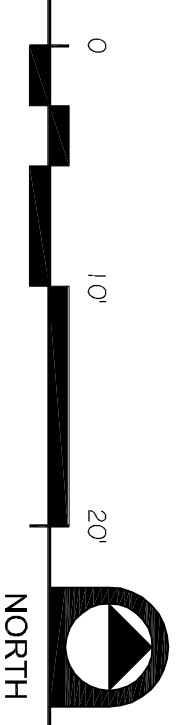

**J9**  
 BUILDING B - EXISTING SECOND FLOOR PLAN  
 1/8" = 1'-0"

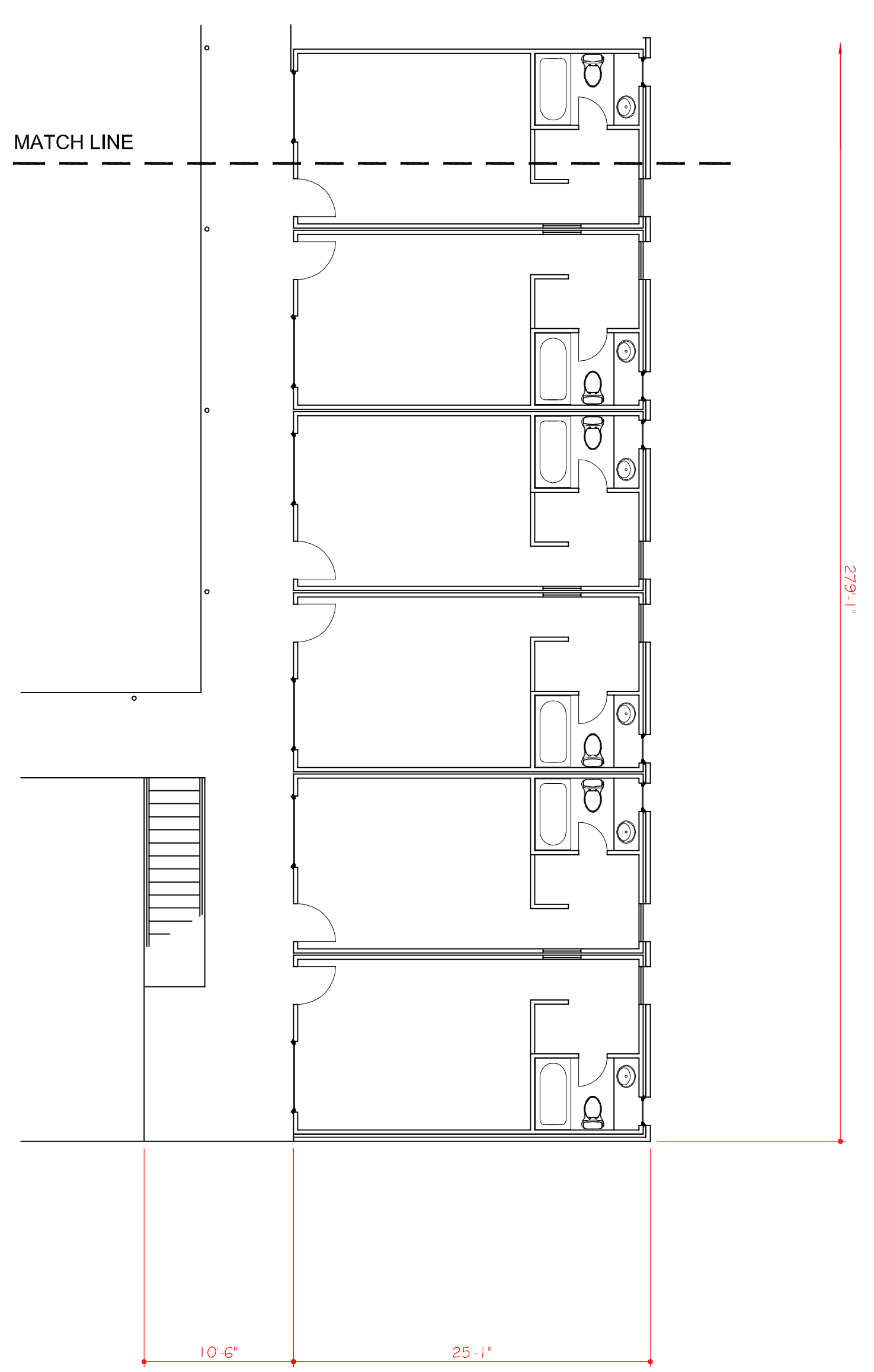

**J9**  
 BUILDING B - EXISTING SECOND FLOOR PLAN  
 1/8" = 1'-0"



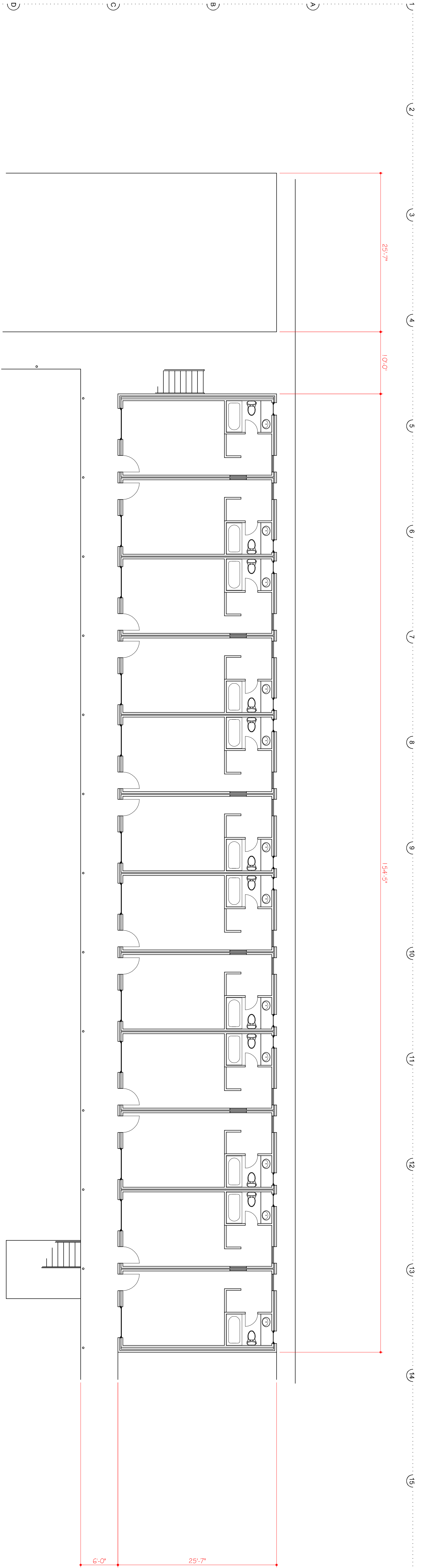

E1

BUILDING C - EXISTING FIRST FLOOR PLAN

1/8" = 1'-0"

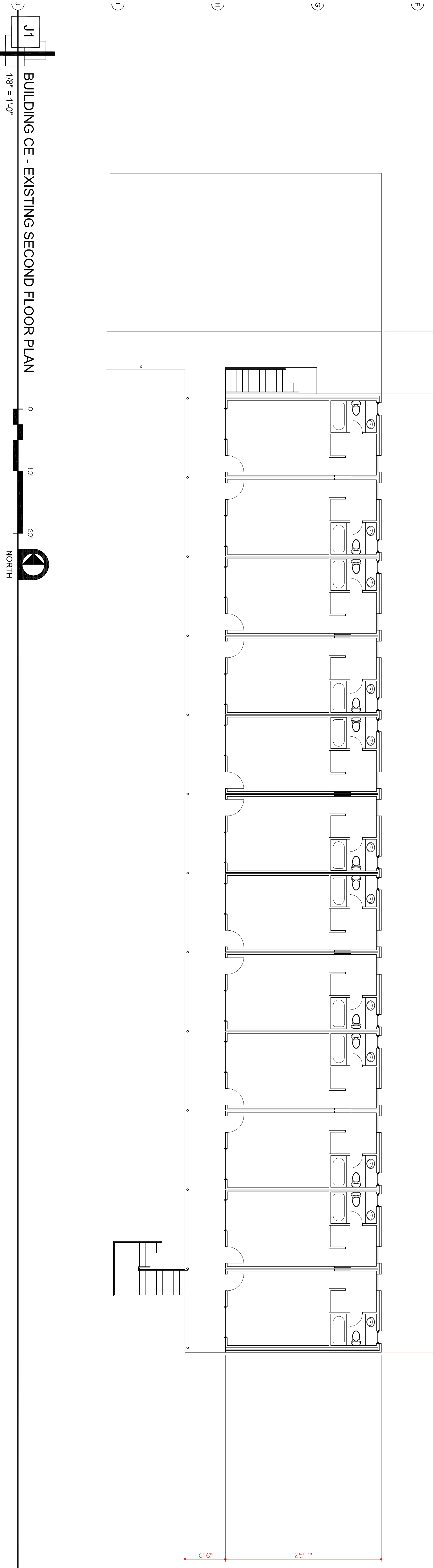
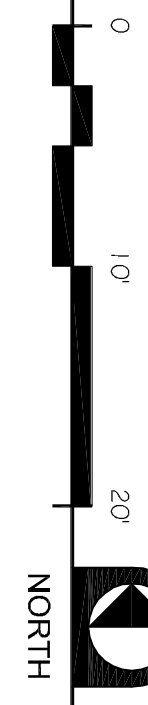

J1

BUILDING CE - EXISTING SECOND FLOOR PLAN

1/8" = 1'-0"

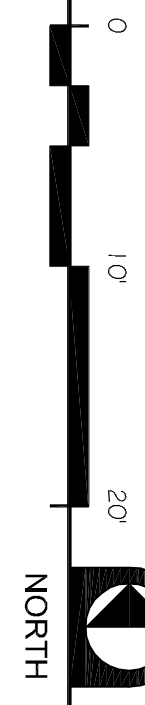

OWNER:  
M/G'S ROYALTY, LLC  
4351 CROSS TIMBERS RD.  
SUITE 400 #1007  
FLOWER KNOB, TX 75028  
817-479-5412

**ABILENE HOTEL**  
774 East Hwy 80, Abilene, Texas  
774 EAST HWY 80, CITY OF ABILENE, COUNTY OF TAYLOR, STATE OF TEXAS. ALL OF LOT 1, BLOCK 4,  
CONTINUATION NO. 1, SECTION 3, OF THE RADFORD HILLS ADDITION

**MCCATHREN ARCHITECTS, LLC**  
25 Green Bay Circle  
Abilene, Texas 79602  
www.mccathren.com  
325-669-2584  
staff@mccathren.com

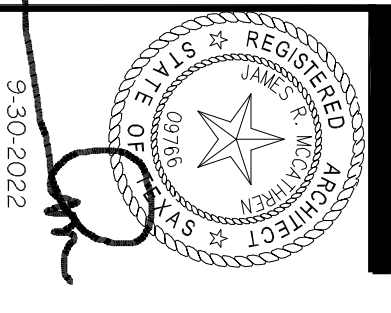

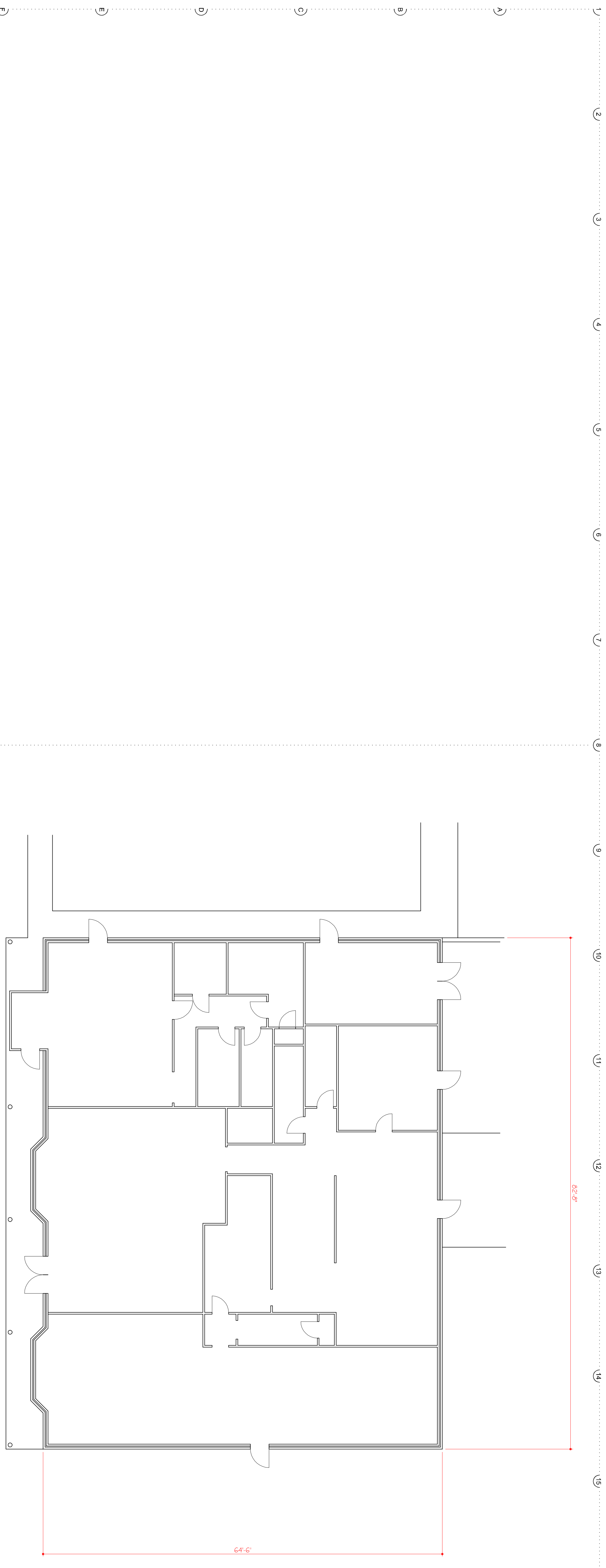

E1  
 1/8" = 1'-0"

BUILDING C - EXISTING FIRST FLOOR PLAN

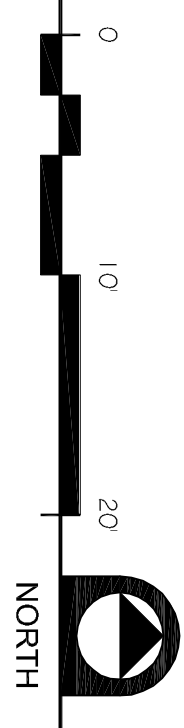

OWNER:  
 MGS HOLDINGS, LLC  
 2000 W. 10TH STREET  
 SUITE 400 #1007  
 FLOWER MOUND, TX 75028  
 817-797-9542

9-29-2022

**ABILENE HOTEL**  
 774 East Hwy 80, Abilene, Texas

774 EAST HWY 80, CITY OF ABILENE, COUNTY OF TAYLOR, STATE OF TEXAS. ALL OF LOT 1, BLOCK 4,  
 CONTINUATION NO. 1, SECTION 3, OF THE RADFORD HILLS ADDITION

**MCCATHREN ARCHITECTS, LLC**  
 25 Green Bay Circle  
 Abilene, Texas 79602  
 www.mccathren.com

325-669-2584  
 staff@mccathren.com

9-30-2022

